PIOSENKA

Droga sercem malowana
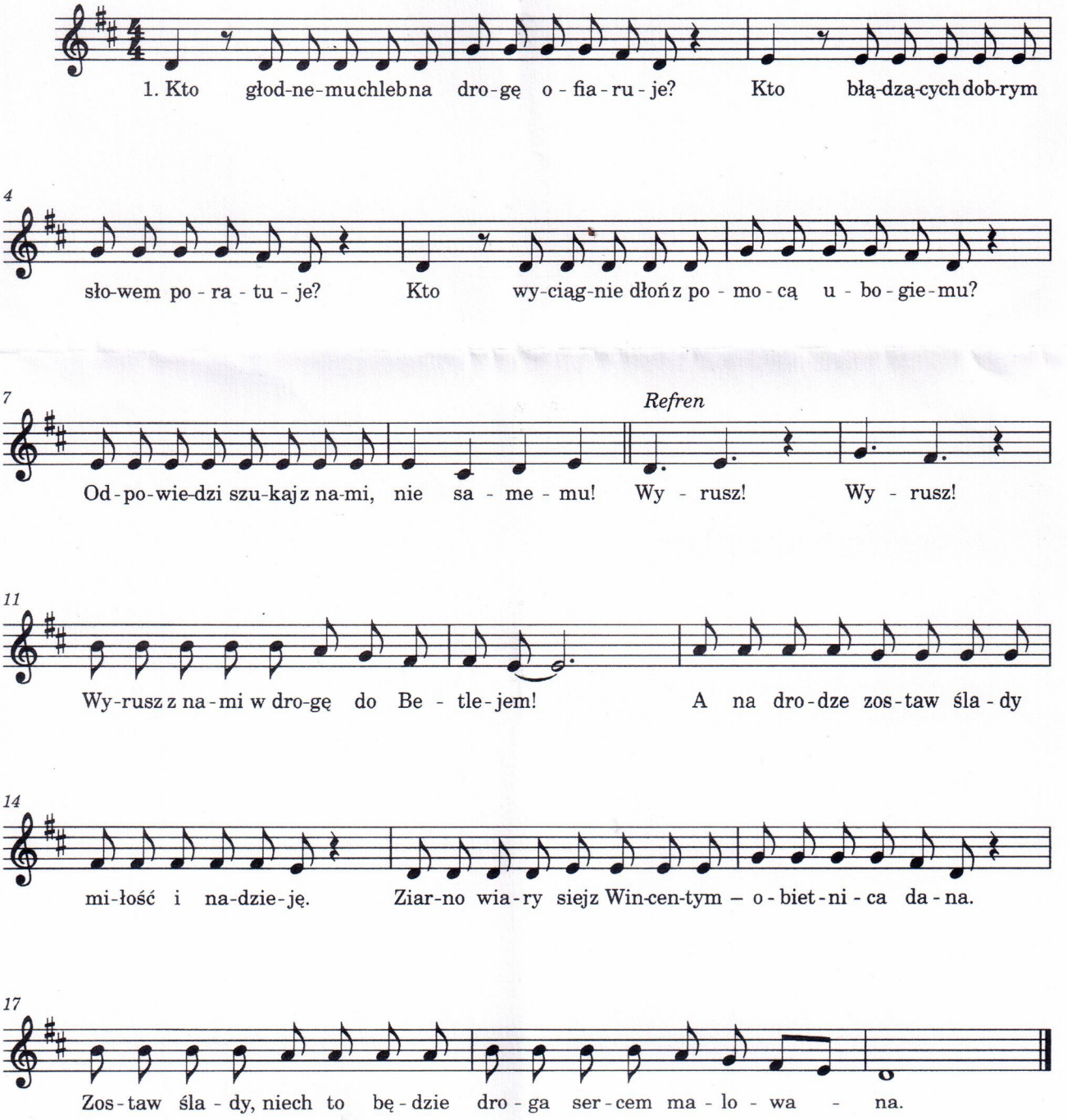
słowa i muzyka: *ks. Dawid Grabowski CM*